

# WIFI Network & Password Change VR3060

When in Router Mode Wireless WIFI is available. You may personalize the WIFI network name and/or change the wireless password by following the below instructions. (NOTE: You will have to use the user name and password provided to access wireless for the first time)

- 1) Go to your internet browser via a computer, laptop or smartphone. In the browser window type 192.168.254.254 hit enter

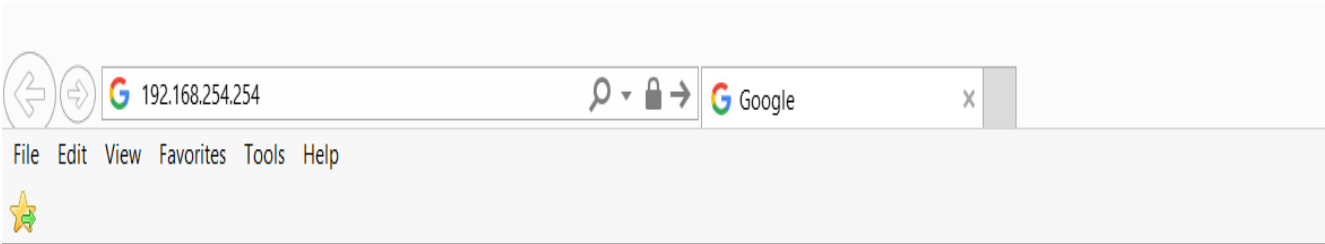

- 2) Type in the user name and password.  
User: DSL/ Password: dsl

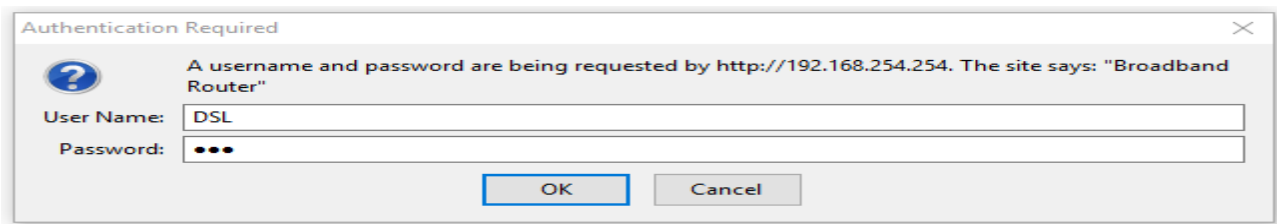

- 3) When logged in click "Basic Setup"

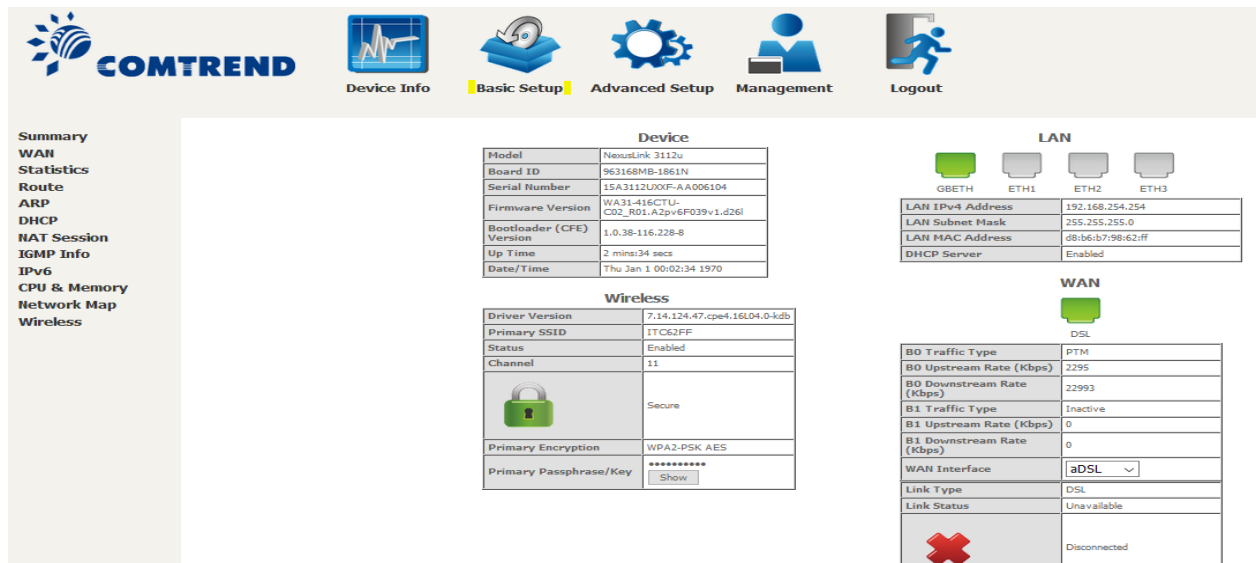

The main content area displays configuration details for four sections:

- Device:**

Model	NeusLink 3112u
Board ID	9E3168MB-18E1N
Serial Number	15A3112UXF-AA006104
Firmware Version	WA31-416CTU-C02_R01.A2pv6F039v1.d26l
Bootloader (CFE) Version	1.0.38-116.228-8
Up Time	2 mins:34 secs
Date/Time	Thu Jan 1 00:02:34 1970
- Wireless:**

Driver Version	7.14.124.47.cpe4.16L04.0.kdb
Primary SSID	1TC62FF
Status	Enabled
Channel	11
Security	Secure
Primary Encryption	WPA2-PSK AES
Primary Passphrase/Key	***** <a href="#">Show</a>
- LAN:**

LAN IPv4 Address	192.168.254.254
LAN Subnet Mask	255.255.255.0
LAN MAC Address	08:b6:b7:98:62:ff
DHCP Server	Enabled
- WAN:**

WAN Interface	aDSL
Link Type	DSL
Link Status	Unavailable
Disconnection Reason	Disconnected

## Wireless Setup continued

Note: The next steps will need to be performed on both the 2.4G and 5G networks.

4) Click on "wireless"

LAN	
GBETH	
ETH1	
ETH2	
ETH3	
LAN IPv4 Address	192.168.254.254
LAN Subnet Mask	255.255.255.0
LAN MAC Address	d8:b6:b7:98:62:ff
DHCP Server	Enabled

The WAN configuration table is as follows:

WAN	
DSL	
B0 Traffic Type	PTM
B0 Upstream Rate (Kbps)	2295
B0 Downstream Rate (Kbps)	22993
B1 Traffic Type	Inactive

5) Change the SSID to desired WIFI name, click apply/save

### Wireless -- Basic

This page allows you to configure basic features of the wireless LAN interface. You can enable or disable requirements.  
Click "Apply/Save" to configure the basic wireless options.

- Enable Wireless
- Hide Access Point
- Clients Isolation
- Disable WMM Advertise
- Enable Wireless Multicast Forwarding (WMF)
- Enable WiFi Button

SSID:

BSSID: D8:B6:B7:98:63:00

6) Click Security and change the WPA/WAPI passphrase, click apply/save

- WPS Setup: Enable WPS is set to **Disabled**.
- Manual Setup AP: You can set the network authentication method, selecting data encryption, specify whether a network key is required to authenticate to this wireless network and specify the. Click "Apply/Save" when done.
- Select SSID: **ITC62FF**
- Network Authentication: **WPA2 -PSK**
- Protected Management Frames: **Disabled**
- WPA/WAPI passphrase: **\*\*\*\*\*** [Click here to display](#)
- WPA Group Rekey Interval: **3600**
- WPA/WAPI Encryption: **AES**
- WEP Encryption: **Disabled**