

Yealink SIP-T27G:

1. Access the Sip Device's IP Address.

- In order to provision the phone efficiently, you will need to log into the phone through its web interface.
- A. Press "OK" button
 - I. or press Menu->Status.
 - II. Press "up" or "down" arrows or to scroll through the list and view information.
- B. The Phone Status will appear on the Screen.
 - I. Yealink Status Screen
 - a. Write down the phones IP Address.
 - b. If the IP address shows 0.0.0.0
 - 01. Verify all connections to the Network.

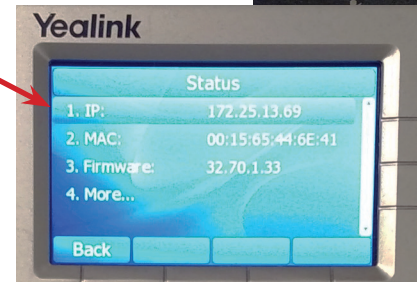
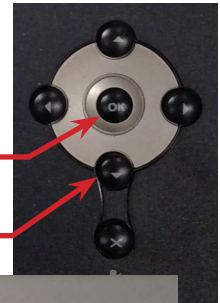

2. Accessing the Web Interface.

- A. Enter the IP address into the web browser address bar.
- B. The Login screen will appear.
 - I. Enter the Username in the text field.
 - II. Enter the Password in the text filed.
 - III. Select the Login button.
- C. The Phones Status Screen will open.
 - I. Select the Account Tab.
 - a. The Register section will open.
- D. Select the account you wish to register using the drop-down menu.

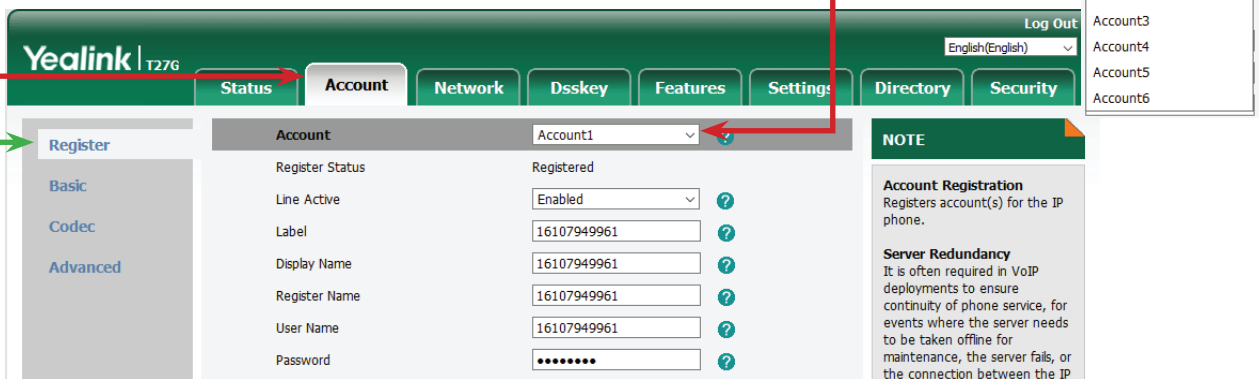
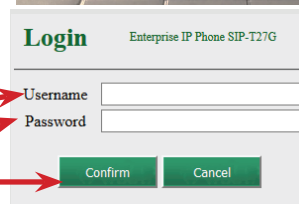

- E. Enable the line.
 - I. Select Enable in the Line Active drop-down menu.

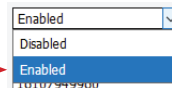

- F. Enter the following information for the Account in the text boxes.
 - I. Label:
 - The name showing on the LCD of the Device.
 - a. Options.
 - 01. Phone number.
 - 02. Users Name.
 - 03. and / or Extension Number.

II. Display Name:

- The local name showing showing on other SIP devices when called within the switch.

a. Options.

- 01. Phone number.
- 02. Users Name.
- 03. and / or Extension Number.

III. Register Name:

- The Account ID provided in the Welcome Letter.
 - 11 Digit Phone number.

IV. User Name:

- The Account ID provided in the Welcome Letter.
 - 11 Digit Phone number.

V. Password:

- a. The Service Password provided in the Welcome Letter.

G. Enter the SIP Server Information in the text boxes.

SIP Server 1	
Server Host	<input type="text" value="sip.itcgn.com"/> Port <input type="text" value="5060"/>
Transport	<input type="text" value="UDP"/>
Server Expires	<input type="text" value="3600"/>
Server Retry Counts	<input type="text" value="3"/>

I. Server Host:

- a. sip.itcgn.com

II. Port:

- a. do not change from 5060

III. Transport

- a. Do not change from UDP.

H. Select the Confirm button at the bottom of the page when finished.

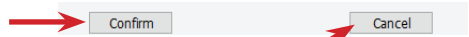

I. Select the Cancel button to cancel entries.